

THE MONTGOMERY FAMILY

The first now known Montgomery ancestor was Worthington (Worthy) Montgomery. I believe (strictly my own conjecture) he was the son of Hugh R. Montgomery and Alley Wilson who were married in Allegany County, Maryland 24 February, 1821. According to the Montgomery family Bible, Worthy was born 6 February 1822. In the 1850 census, the first census to list any family members other than the head of household, the oldest child listed in the family of Hugh and Alley was a daughter, Mary, born in 1824, leaving a gap of some three years between their marriage and the birth of this daughter which is rather rare for those times. So, it was possible that Worthy was their first born. In this census Hugh and Alley are listed as house number 2637 and Worthy is listed as house number 2602. This indicates they lived not too distant from each other.

In the 1860 census of Hampshire County, West Virginia there is an Allie Montgomery listed as head of household with two of her children, Louise and William, living with her and listed in house number 8 and family number 8. Worthy and his family are listed in house number 9 and family number 9. In the 1870 census of this County there is listed an Alla Montgomery, (house and family #210), a William Montgomery (house and family #137) and a Worthy Montgomery (house and family #47) all in Springfield Township. Also in the 1870 census, both William Montgomery (son of Hugh) and Worthington Montgomery are listed as boot and shoemakers which seems to be a strong indication that they were family connected and more than likely brothers.

Based on the above information, I give the following genealogy of Hugh R. Montgomery and Alley Wilson:

- (1.) Hugh R. Montgomery
 - b. abt 1791-93 in Maryland
 - m. 24 February 1821 in Allegany County, Maryland to Alley Wilson, the daughter William and Elizabeth Wilson.
 - b. abt 1801
 - d. aft 1870
 - d. aft 1850

Their children:

- I. Worthington Montgomery
 - b. 6 February 1822 in Allegany County, Maryland
 - m. 5 December 1843 in Allegany County, Maryland to Marenda Browning
 - b. 26 December 1823 in Maryland
 - d. 22 July 1895
 - d. 8 May 1897
- II. Mary Montgomery
 - b. abt 1824 in Maryland
- III. Elizabeth Montgomery
 - b. abt 1826 in Maryland
- IV. Louisa Montgomery
 - b. abt 1829 in Maryland
- V. Edward Montgomery

- b. abt 1833 in Maryland
- m. Elizabeth Caroline _____
- VI. William Montgomery
 - b. abt 1837 in Maryland
 - m. Caroline _____
 - b. abt 1830 in Virginia
 - d. aft 1880

(1)Worthington Montgomery, born presumably in Allegany County, Maryland is found in the 1850 census of that county, as head of his household, age 28, with his wife Meranda (or Marenda) and two children, Washington, age 5 and Mary, age 3. His occupation was carpenter. By 1860 he and his family are living in Hampshire County, West Virginia moving there sometime between December 1851 when their third child, Eugene, was born in Allegany County, Maryland and the birth of their fourth child, Henry, who was born in West Virginia, presumably in Hampshire County, in December of 1853. His occupation was listed as Cabinet maker in this census.

In the 1870 census of Hampshire County, West Virginia Worthy's occupation is listed as boot and shoe maker as was his son, Washington, and his younger brother, William. By 1880 Worthy is back in Allegany County, Maryland living a few houses away from his son, Lawson, and his occupation is listed in that census as deputy sheriff. He was truly a jack of all trades. It is not known where he lived or what other occupations he adopted during the remaining 17 years of his life.

The genealogy of this family is as follows:

Worthington (Worthy) Montgomery

- b. 6 February 1822 in Maryland, presumably in Allegany County
- m. 5 December 1843 in Allegany County, Maryland to Marenda Browning
 - b. 26 December 1823 in Maryland (the 1860 census record of Hampshire County, West Virginia lists Pennsylvania as her birthplace.)
 - d. 22 July 1895 - location unknown but, probably in Allegany County, Maryland
- d. 8 May 1897 - location unknown but, probably in Allegany County, Maryland

Their children:

- I. (2)Washington Montgomery
 - b. 10 October 1845 in Maryland, probably in Allegany County.
 - m. Elizabeth Patterson sometime before 1874, probably in Allegany County, Maryland.
- II. Mary Elizabeth Montgomery
 - b. 21 February 1848 in Maryland, probably in Allegany County
- III. (3)Eugene Montgomery (our ancestor)
 - b. 21 December 1851 in Maryland, probably in Allegany County
 - m. I.) Rachel M. Porter, daughter of Ambrose V. and Sarah J. Porter
 - b. abt 1850 in Virginia

- d. 30 Jan 1880 in West Virginia, possibly in Mineral County. (the 1880 census of this county indicated she was ill with consumption at time of enumeration)
- 2.) Mollie Christina Arnold on 1 June 1882 in Hampshire County, West Virginia, probably in the town of Romney.
 - b. abt 1852
 - d. 5 October 1895 in Hampshire County, West Virginia of Cancer
- 3.) Clarabel Ada Parsons (our ancestor), daughter of Augustus Belden Parsons and Harriet May Kent, on 7 February 1897 in Romney, Hampshire County, West Virginia
 - b. 9 October 1867 in Santa Clara, Santa Clara, California
 - d. of Cancer on 5 July 1918 in Russellville, Pope, Arkansas

(More will be written on this person in the Parsons and Kent genealogies.)

 - d. 13 December 1928 at Russellville, Pope County, Arkansas
 - bur. December 1928 in the White Hall cemetery (formerly McEver Springs cemetery) in Russellville, Pope County, Arkansas
- IV. (4) Henry Montgomery
 - b. 11 December 1853 in Virginia, probably in Hampshire County
 - m. 23 July 1882 Ida V. Edwards in Keyser, Mineral, West Virginia
 - d. 18 November 1920 in Mineral County, West Virginia
- V. (5) Lawson Montgomery
 - b. 10 September 1856 in Hampshire County, West Virginia
 - m. 7 November 1877 to Louisa Kight (Kite) in Mineral County, West Virginia
 - d. 17 January 1929 - location not known
- VI. (6) Willie (William?) Montgomery
 - b. 17 November 1858 in Hampshire County, West Virginia
 - m. 29 August 1879 in Piedmont, Mineral, West Virginia to Susan R. Buckalew
 - b. 1860 in Hardy County, West Virginia, daughter of William and Margaret Buckalew
- VII. (7) George E. Montgomery
 - b. 17 May 1868 in West Virginia
 - m. abt 1896 to Emma M. Saylor - location not known



Marenda Montgomery



Worthy Montgomery

2ND GENERATION

(2) Washington Montgomery, first child of Worthington (Worthy) Montgomery and Marena Browning was born in Maryland, probably in Allegany County and presumably remained in this county until the family moved to Virginia sometime between 1851 and 1852. (The state of West Virginia was not organized until 1861, under the name of Kanawha, and was admitted into the Union in 1863 as the state of West Virginia.)

Washington appears in the 1850 census of Allegany County, Maryland with his parents and a younger sister and in the 1860 census of Hampshire County, Virginia again with his parents and now five siblings. In the 1870 census of Hampshire County, West Virginia, in the town of Romney, he is listed in the household of John S. Suders and his occupation is stated as "...working in boot & shoe...". In the 1880 census of Allegany County, Maryland, in the town of Westernport, he now is the head of household with his wife Elizabeth and three children and two sisters in law, Susan and Agnes Patterson. No occupation was listed for him in this census.

He is still to be found in the 1900 census of Allegany County, Maryland and still in Westernport with his wife Elizabeth and two children, a daughter, Ora, age 10 and a son, Robert, age 1 both born in Maryland and presumably in Westernport, Allegany County, Maryland.

The genealogy of this family is as follows:

Washington Montgomery

- b. 10 October 1845 in Maryland, probably in Allegany County.
- m. abt 1873 to Elizabeth Patterson, location unknown
- b. abt 1847 in West Virginia

Their children:

I. Herbert Montgomery

- b. abt 1874 in Maryland, probably in Allegany County
- m. abt 1894 to Gertrude May _____
- d. aft 1920

II. Maria C. (or O.) Montgomery (I think this is the Ora listed in the 1900 census of Allegany County, Maryland)

- b. December 1875 in Maryland, probably in Allegany County

III. Mary W. ("Willie") Montgomery

- b. abt 1878 in Maryland, probably in Allegany County
- m. 27 June 1895 in Keyser, Mineral County, West Virginia to Martin Ross (Her application for a marriage license gives her name as Willie Montgomery and it lists her parents as Washington and Elizabeth Montgomery of Westernport, Maryland)
- d. abt 1899, probably in Allegany County, Maryland (in the 1900 census of that county, Martin Ross is listed in the household of his parents as a widower with two sons, the youngest one age one year and born in January of 1899)

IV. Robert Montgomery

- b. January 1882 in Maryland, probably in Allegany County
- m. abt 1905 Cora B. Kight, daughter of Charles A. and Eliza M. Kight. This family, Robert and Cora Montgomery appear in the 1920 census of Allegany County, Maryland, in the

town of Westernport as son-in-law and daughter to Charles and Eliza Kight. There is also a Kenath R. Montgomery, listed as a grandson, in this household along with Elizabeth Montgomery listed as a boarder and whom, I believe, to be Robert Montgomery's widowed mother.)

(3) Eugene Montgomery (our ancestor) third child of Worthy Montgomery and Marenda Browning, was born in December of 1851. The family story alledgedly claims his birthplace to be in both Maryland and West Virginia for the bed in which he was born was supposedly on the state line dividing the two states. However, he is listed in all the census records in which he appears as being born in Maryland. The Montgomerys seemed to move back and forth between Allegany County, Maryland and the counties of Mineral and Hampshire in West Virginia. Eugene and several of the later Montgomery descendents moved deeper into West Virginia to the counties of Upshur, Harrison and Randolph.

Eugene's life was touched by much sadness. He married three times and outlived all three wives, losing the first wife to Tuberculosis (Consumption) and the last two to cancer. Two of the children of his second marriage died at young ages. The third child of that marriage was born with a physical deformity but lived to be quite elderly.

Eugene is first found in the 1860 census of Hampshire County, Virginia in the Springfield Township with his parents, Worthy and Marenda and five siblings and again in the next census, 1870, in the same county (except it is now in the state of West Virginia) and the same township and again with five siblings. However, his older brother, Washington, is no longer in this household but a younger brother, George is added to this family.

In the 1880 census Eugene appears in Mineral County, West Virginia, has been married for eight years and has a son, Charles H. In this census his wife, Rachel, is listed as being ill with Consumption.

Two years after Rachel's death in 1880, he married for a second time to Mollie Christina Arnold. There were three children born to this marriage, a son, Worthy Cornelius who died in 1893 at age eight and a daughter, Sallie, who died in 1887 at age one year and two months. The third child, a son, Eugene Wilbur, born in 1887, had no arms below the elbow and both feet clubbed. He ran away from home at an early age, after his father had married for the third time and the family had moved to Arkansas, and joined a circus.

Not quite two years after Mollie's death in 1895, Eugene married for the third time, to Clarabel Ada Parsons (our ancestor) and shortly after this he and Clarabel and his son, Wilbur, moved to Russellville, Pope County, Arkansas where his Mother-in-law owned a small farm.

This move added Farmer to his varied list of occupations. According to family stories he worked during the 1870's with his father in the boot and shoemaker trade. In the 1880 census his occupation was listed as a Railroad brakeman. In the 1900 census (of Pope County, Arkansas) he was a carpenter but by 1910 he was listed as a farmer and at sometime or other, he had been a school teacher.

The genealogy of this family is as follows:

Eugene Montgomery

b. 21 December 1851 somewhere in Maryland or West Virginia,
probably in Allegany County. Maryland

- m. 1.) 26 December 1872 Rachel M. Porter, daughter of Ambrose V. and Sarah J. Porter. The marriage record in the family Bible states that she was "...of North River, West Virginia".
- 2.) 1 June 1882 in Hampshire County, West Virginia to Mollie Christena Arnold
 - b. abt 1852
 - d. 5 October 1895 in Hampshire County, West Virginia
- 3.) 7 February 1897 at Romney (or Brooks Hill), Hampshire County, West Virginia to Clarabel (Claribel) Ada Parsons, daughter of Augustus Belden (Belding) Parsons and Harriet May Kent
 - b. 9 October 1867 in Santa Clara, Santa Clara, California
 - d. 5 July 1918 in Russellville, Pope, Arkansas
- d. 13 December 1928 in Russellville, Pope, Arkansas
bur. in White Hall (formerly McEver Springs) cemetery in Russellville, Pope County, Arkansas

Children of Eugene Montgomery and Rachel Porter:

- I. Charles Henry Montgomery
 - b. 1 May 1875 in Maryland, probably in Allegany County
 - m. 5 October 1896 to Nettie Elizabeth Oats in Hampshire County, West Virginia

Children of Eugene Montgomery and Mollie Christina Arnold:

- II. Worthy Cornelius Montgomery
 - b. 9 October 1884
 - d. 11 December 1893
- III Sallie Montgomery
 - b. 10 December 1885
 - d. 22 January 1887
- iv. Eugene Wilbur Montgomery
 - b. 22 August 1887
 - m. Marie ("Babe") _____
 - d. 9 March 1970 - it is believed in Detroit, Michigan (However, the Michigan State Department of Vital Statistics wrote that no record of his death was found in their records.)

Children of Eugene Montgomery and Claribel Ada Parsons:

- V. Cora May Montgomery
 - b. 22 May 1898 at Russellville, Pope, Arkansas
 - m. 7 May 1920 in Russellville, Pope, Arkansas to Jay Cye (Sie) Harden, son of John Faust Harden and Melia ("Millie") (Amelia ?) Mobley, both born in Tennessee
 - b. 23 December 1896 (?) in Arkansas
 - d. 30 August 1972 at DeValls Bluff, Prairie, Arkansas
(Sie married a second time to Katie _____)
 - d. 5 January 1940 in Phoenix, Maricopa, Arizona at St. Joseph's Hospital
 - bur. 5 January 1940 in Maricopa County Cemetery in Phoenix, Maricopa, Arizona
- VI. Myron Kent Montgomery
 - b. 2 May 1901 in Russellville, Pope, Arkansas

m. 20 July 1934 in Jumbo, Pushmataha, Oklahoma to Bertha Noleda Lee, daughter of Andy Thomas Lee and Mary Elizabeth Roberds, both born in Arkansas

d. 2 February 1988 at Biscoe, Prairie, Arkansas
bur. in the Biscoe Cemetery, Biscoe, Prairie, Arkansas

VII. Florence Ellen Montgomery

b. 26 September 1903 in Russellville, Pope, Arkansas

m. 1930 in Russellville, Pope, Arkansas to Johnnie (John ?) Clio Thompson, son of Virgil F. Thompson, born in Kentucky, and Laura G. Keeton, born in Arkansas

d. 1 June 1940 in St. Mary's Hospital, in Russellville, Pope, Arkansas

bur. in Center Valley Cemetery, Russellville, Pope, Arkansas

VIII. Viola Eugenia Montgomery (she was given only the name Viola at birth and she herself chose Eugenia for her second name when she was about 12 years old)

b. 1 April 1908 in Russellville, Pope, Arkansas

m. 24 December 1925 by a Justice of Peace in Russellville, Pope, Arkansas to Clarence Adellbert Kelley, son of John H. Kelley, born in Alabama, and Mary Alva "Rate" Gentry, born in Missouri

In the 1920 census of Pope County, Arkansas, there was another child listed in this family, a daughter named Lillie aged seven but this author had no knowledge of this child, had never heard Viola, or her husband, Adell, ever mention another child and all inquiries of other members of this Montgomery family have resulted only in shock. NO ONE that I have contacted ever knew of this child.

(4) Henry Montgomery, fourth child of Worthington and Marenda (Browning) Montgomery was born in Springfield, Hampshire County, Virginia but very little else is known of this man. In 1880 he was still living at home, with his parents and his younger brother, George, in Allegany County, Maryland but, in 1882 he married Ida V. Edwards in Mineral County, West Virginia and took up residence in that county in the town of Keyser. He was still living there in 1920 for the census of that year places him at 119 Center Street in Keyser City with his wife, Ida, his son, Bruce, his daughter Faye and her husband, Hugh Edwards.

It seems he lived in this county from the time of his marriage until the end of his life in the fall of 1920 for records of this county tells us his children were all born there, that one son, Victor, died there at the age of two years and is buried there and he himself is buried in the Queen's Point cemetery in this county.

This family's genealogy:

Henry Montgomery

b. 11 December 1853 in Springfield, Hampshire, Virginia

m. 23 July 1882 in Keyser, Mineral County, West Virginia to Ida V. Edwards, daughter of John and Susan Edwards

b. abt 1864 in Virginia

d. aft 1920, probably in Mineral County, West Virginia

d. 18 November 1920 in Mineral County, West Virginia

bur. in Queen's Point cemetery, Mineral County, West Virginia

Their children:

- I. Ethel B. Montgomery
 - b. 26 April 1886 in Keyser, Mineral, West Virginia
 - m. 20 April 1902 in Keyser, Mineral, West Virginia to Charles A. Burnap
- II. L. Faye Montgomery
 - b. abt 1889, probably in Mineral County, West Virginia
 - m. bef 1920, probably in Mineral County, West Virginia, to Hugh A. Edwards
- III. Victor Montgomery
 - b. 1 July 1890 in Keyser, Mineral, West Virginia
 - d. 27 July 1892 in Keyser, Mineral, West Virginia
- IV. Clem F. Montgomery
 - b. 9 March 1895 in Keyser, Mineral, West Virginia
 - m. abt 1918, probably in Mineral County, West Virginia to Anna E. _____ and the 1920 census of Mineral County lists one child named Clem E. (F?) Montgomery, Jr.
- V. H. Bruce Montgomery
 - b. abt 1904, probably in Mineral County, West Virginia

(5) Lawson Montgomery, fifth child and fourth son, of Worthy and Marenda (Browning) Montgomery was, like his brother, Henry, born in Hampshire County, Virginia in September of 1856.

There is some confusion as to the date and location of his marriage to Louisa Kight (Kite). The IGI (International Genealogical Index) places his marriage in Westernport, Allegany, Maryland on November 7 of 1877 but marriage records of Mineral County, West Virginia show his marriage there on November 21, 1877. On both records his wife is shown as Louisa Kight. The 1870 census records places him with his parents and siblings in Hampshire County, West Virginia. The 1880 census records shows him as head of his own household and living in Westernport, Allegany, Maryland with his wife, Louisa and their son, Vernon, who was born in Maryland, probably in Westernport. I have been unable to locate this family in the 1900 and 1910 census records but, in 1920 the census records show him living at 5 Dundee Street, Piedmont, Mineral County, West Virginia with his married daughter, Leafy Matthews (Mrs. John W.). His occupation at that time was listed as carpenter and his son-in-law as an electrician and both working in a paper mill.

The genealogy of this family:

Lawson Montgomery

- b. 10 September 1856 in Hampshire County, Virginia, probably in Springfield
- m. 7 November 1877 in Westernport, Allegany, Maryland and/or 21 November 1877 in Piedmont, Mineral, West Virginia to Louisa Kight (Kite) who was born about 1858-59 in Maryland.
- d. aft 1920 probably in Mineral County, West Virginia

Their Children:

- I. Vernon Montgomery
 - b. 1880 in Maryland, probably in Allegany County

II. Leafy Montgomery

- b. 12 February 1893 in Piedmont, Mineral, West Virginia
- m. bef. 1920 to John W. Matthews, probably in Piedmont, Mineral, West Virginia

(6) William Montgomery Sixth child of Worthy and Marenda was born in Hampshire County, Virginia in the fall of 1858. Very little is known of this man. The location and date of his birth is known and the date and place of his marriage to Susan Buckalew. In 1873, when he applied for his marriage license he listed his occupation as carpenter. Where he resided for the subsequent 17 years is yet unknown but in the census records of 1900 he is found in Allegany County, Maryland with occupation listed as farmer. There are six children listed in his household in this census. Susan, his wife, is listed as the mother of 8 children with 7 living.

In the 1910 census of Allegany County, Maryland there is a William Montgomery listed who may have been this William. However, there are several discrepancies in the information. For example: 1.) He is listed as being married 30 years which would have put his marriage date in 1890 (our ancestor was married in 1873) 2.) His mother's birthplace is given as Scotland. (our ancestor's mother was born in Maryland) His wife's name is given as Rebecca which could be Susan R. (Buckalew) Montgomery's second christian name. She is identified as the mother of eight children with six living. It is this writer's belief that their youngest child, George, born in 1898 and who appeared in the 1900 census had probably died prior to 1910 for he does not appear in their household in the 1910 census nor in the 1920 Census. Two children are listed in the household; William, age 20, and James, age 16. In this census the occupation of all three of the male members of this household was Miner, coal mines.

In the 1920 census of Allegany County, Maryland in the town of Westernport, William appears in the household of his son, James, as a widower. His occupation in this census is listed as carpenter, builder.

There is an old photograph, identified by Viola (Montgomery) Kelley as "Uncle Will" and presumably it is of this man. It was taken in the early 1920's and shows him to be quite elderly.

The genealogy of this couple:

William Montgomery

- b. 17 November 1858 in Hampshire County, Virginia
- m. 27 August 1873 in Piedmont, Mineral County, West Virginia to Susan R. Buckalew, daughter of William and Margaret Buckalew
 - b. in 1860 in Hardy County, Virginia
 - d. bef 1920, probably in Westernport, Allegany County, Maryland

Their children:

I. Celia Montgomery

- b. December 1882 in Maryland (In both the 1910 and 1920 censuses of Allegany County, Maryland there is a Celia Montgomery enumerated as a servant that could be this person. In the 1910 census she is listed as being married (for 7 years) but there is no husband listed. She is identified as the mother of one child, one living but there is no child listed. In the 1920 census she is listed as a widow and there is a Morris Montgomery listed with her,

age 18, which may have been her son. In both of these censuses she is listed under the name of Montgomery. If this person is William Montgomery's daughter, did she marry a Montgomery or was she a single mother?)

- II. Elizabeth Montgomery
 - b. March 1885 in Maryland
- III. Annie F. Montgomery
 - b. April 1888 in Maryland
- IV. William W. Montgomery
 - b. November 1889 in Maryland
- V. James W. Montgomery
 - b. November 1893 in Maryland
 - m. abt 1914 to Maud _____
- VI. George D. Montgomery
 - b. August 1898 in Maryland

(7) George E. Montgomery, the seventh child of Worthy and Marenda Montgomery, was born some 10 years after his brother, William.

It was on a billing form of a bicycle repair and service shop in Cumberland, Maryland, owned, or run, by this man in the 1890's that the names of all of Worthy and Marenda's family were copied giving all their birth dates and some of their death dates. This document is in the possession of Bertha Montgomery (Myron Kent Montgomery's widow) in Biscoe, Prairie County, Arkansas as of 1995.

George first appears in the 1870 census records for Hampshire County, West Virginia with his parents and siblings, with the exception of his oldest brother, Washington, who had married, and again in the 1880 census for Allegany County, Maryland with his parents and his older brother, Henry. By 1900 he is found in the census records for Allegany County, Maryland as head of his own household, living in Cumberland. At this time there are three children in this family. In 1910 he is still living in Cumberland, Allegany, Maryland and there have been born to him and his wife, Emma, three more children. The 1920 census finds him still in Cumberland, another son, George K. has been born and is living in this household along with two sisters, Marenda and Leona. In both the 1910 and 1920 censuses George E. Montgomery's occupation is listed as machinist.

The genealogy of this family is as follows:

- George E. Montgomery
 - b. 17 May 1868 in West Virginia, probably in Hampshire County
 - m. abt 1895 to Emma M. Saylor who was born in May 1876 in Illinois
 - d. aft 1920

Their children:

- I. Marenda Montgomery
 - b. July 1896 in Maryland, probably in Allegany County
- II. Arthur A. Montgomery
 - b. 1898 in Maryland, probably in Allegany County
 - m. bef 1920 to Luisi _____
- III. Helen V. Montgomery
 - b. abt 1899 in Maryland, probably in Allegany County

IV. Lewis H. Montgomery

b. abt 1900 in Maryland, probably in Allegany County

V. Naomi Montgomery

b. abt 1903 in Maryland, probably in Allegany County

VI. George K. Montgomery

b. abt 1913 in Maryland, probably in Allegany County



Eugene Montgomery

Claribel Ada Parsons

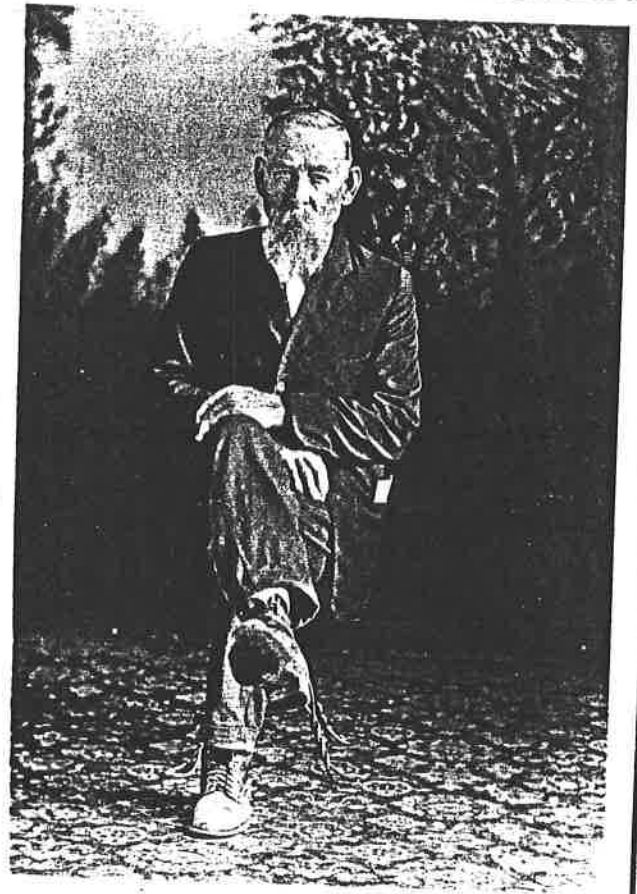

Eugene Montgomery
about 1926

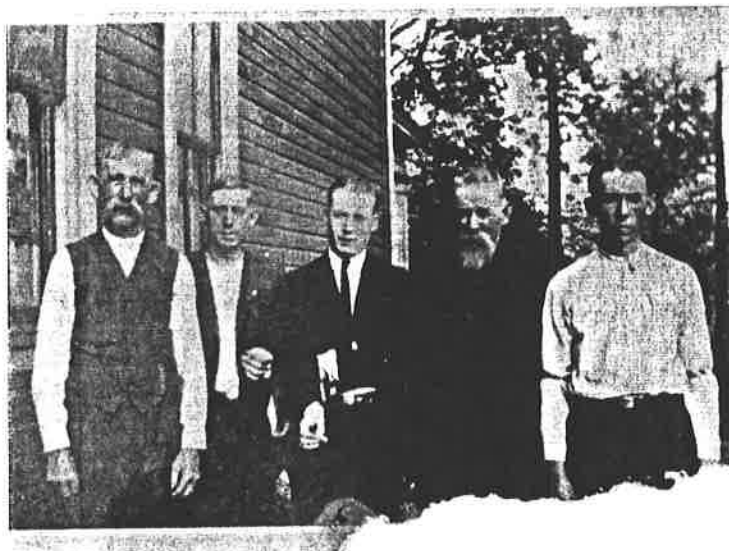

L to R: Will, Jim, Earl, Eugene,
& Myron Montgomery



L to R: Eugene & Lawson
Montgomery (brothers)



Mary Elizabeth Montgomery



Lawson Montgomery

Lawson
Montgomery

3RD GENERATION

Children of Washington (son of Worthy) Montgomery:

Herbert Montgomery was the first child of record born to Washington and Elizabeth (Patterson) Montgomery. He appears in the 1880 census of Allegany County, Maryland in the town of Westernport in the household of his parents. At the time of this writing no further record of Herbert Montgomery has been found until the 1910 census of Allegany County, Maryland where a Herbert Montgomery is listed with his wife, Gertrude, and their six children. This Herbert Montgomery again appears in the 1920 census of Harrison County, West Virginia with his wife, Gertrude May and four children.

What is known of the geneology of this family is as follows:

Herbert Montgomery (son of Washington, son of Worthy)

- b. abt 1874 in Maryland, probably in Allegany County. (One census record lists his birthplace as West Virginia)
- m. abt 1894 to Gertrude May _____. The exact date and location are not known but, it was probably in Allegany County, Maryland
 - b. abt 1874 in West Virginia
 - d. aft 1932 - probably in Harrison County, West Virginia
- d. possibly about 1932 for there is a will filed in Harrison County, West Virginia (Vol. 18, p. 312) dated 6 October 1932

Their children:

- I. Evelyn Montgomery
 - b. abt 1899 in Maryland, probably in Allegany County
- II. Gladys M. Montgomery
 - b. abt 1900 in Maryland, probably in Allegany County
- III. Herbert Montgomery
 - b. abt 1901 in West Virginia
- IV. Floyd E. Montgomery
 - b. abt 1905 in West Virginia
- V. Lola M. Montgomery
 - b. abt 1907 in West Virginia
- VI. _____ Montgomery (a daughter - not named at time of census enumeration)
- VII. Faye Montgomery
 - b. abt 1913

In Herbert Montgomery's will he designates three of his devisees as Mrs. Mary McMillen, Mrs. Charles McKell and Mrs. Lilliburn Talkington. It is presumed that these are the married names of three of his daughters. He also includes his son, Floyd E. and his wife Gertrude May but, there is no mention of any other children.

Maria O. Montgomery (daughter of Washington, son of Worthy)

- b. abt 1875 in Maryland, probably in Allegany County

This daughter is listed in the 1880 census of Allegany County, Maryland as Maria O. (or possibly Mary C.) and it is believed that she is the same person listed in the 1900

Census of the same county and in this family as Ora Montgomery. At this writing, nothing more is known about this person.

Mary W. Montgomery

- b. 1878 in Westernport, Allegany County, Maryland
- m. 27 June 1895 in Keyser, Mineral County, West Virginia to Martin Ross, son of William and Jane E. Ross
- b. abt 1873 in Westernport, Allegany, Maryland

Their Children:

- I. Walter H. Ross
 - b. May 1876
- II. James M. Ross
 - b. Jan 1899
- d. abt 1899, probably in Allegany County, Maryland. (In the 1900 census of Allegany County, Maryland, Martin Ross is listed as a widow living with his parents.)

Mary W. Montgomery is identified as Miss "Willie" Montgomery in the marriage records of Mineral County which give birthplace and parents names which makes identification pretty certain.

Robert Montgomery (son of Washington, son of Worthy) was the fourth child of Washington and Elizabeth (Patterson) Montgomery and the last of record. He first appears in the 1900 census of Allegany County, Maryland in the household of his parents.

By the 1910 census of the same county, he is married and living in the household of his father-in-law, Charles A. Kight.

In the 1920 census, still of Allegany County, Maryland, he appears still in the household of his father-in-law. His widowed mother was also listed in this household as a boarder. Robert's occupation is listed in this census as Carpenter in a paper mill.

The genealogy of this family is as follows:

Robert Montgomery

- b. in January of 1882 in Maryland, probably in Allegany County
- m. abt 1905, probably in Allegany County, Maryland to Cora B. Kight, daughter of Charles A. and Eliza M. Kight
- b. abt 1888 in Maryland

Their children:

- I. Robert R. (or K.) Montgomery
 - b. abt 1908 in Maryland, probably in Allegany County (Robert R. (or K.) appears in the 1910 census, age 1 year, 3 months, but, does not appear with this family in the 1920 census. However, the son, Kenath R., age 11 years, that does appear listed with this family in 1920, could be the same child. This writer is making that assumption until proof is found to contest it.)

Charles H. Montgomery (son of Eugene, son of Worthy) was the only child born to Eugene Montgomery and his first wife, Rachel Porter.

Charles appears in the 1880 census records of Mineral County, West Virginia living with his parents. In the 1900 census records of Randolph County, West Virginia he appears as head of household with wife, Nettie and one son Fay H. His occupation is listed as Laborer - plainer. This was probably in a saw mill for he was still working at a saw mill in the early 1920's when Eugene traveled east with his third family for a visit.

In the 1910 census records of the same county his family has increased by two more children and his occupation is still Laborer - lumber mill.

Charles' children were about the same ages as the children of his father, Eugene, by Eugene's third marriage so that Eugene had children and grandchildren all around the same ages.

The genealogy of this family is as follows:

Charles Henry Montgomery

- b. 1 May 1875 in Maryland, probably in Allegany County
- m. abt 1896 to Nettie Elizabeth Oats in Hampshire County, W. Va.
- d. aft 1920, probably in Randolph County, West Virginia, possibly in or near the town of Horton

The children of Charles and Nettie Montgomery:

- I. Fay H. Montgomery
 - b. abt 1898 in West Virginia, probably in Randolph County
- II. Ward Montgomery
 - b. abt 1901 in West Virginia, probably in Randolph County
- III. Ruth Montgomery
 - b. abt 1908 in West Virginia, probably in Randolph County
- IV. Paul Montgomery

Eugene Wilbur Montgomery (son of Eugene, son of Worthy) was the third child born to Eugene Montgomery and Mollie Christina Arnold. An older brother, Worthy Cornelius, died when he was about eight years old and an older sister, Sallie, died when she was about two years old.

Eugene Wilbur Montgomery was born without arms from just below the elbows and he was club-footed - both feet. After the death of his mother, Wilbur stayed with Florence and Albert Kreemer. He related to Bertha (Lee) Montgomery that he remembered playing with the two Kreemer children in an old hollow log near their house where an old sow and her piglets had made a nest. When his father, Eugene Montgomery, married Claribel Ada Parsons (sister to Florence Kreemer) and they decided to move to Arkansas, they brought Wilbur with them. Unfortunately, from Wilbur's viewpoint, it was a very unhappy household for him and he ran away before he was 15 and joined a circus. A circus performer became his life-long career. He said he had a comedy act but he evidently was reluctant to talk about his work so little is known among the family members about his career. He made several trips to California and Arkansas to visit his half brothers and sisters and their families in his later years and was very warmly welcomed.

His genealogy is as follows:

- b. 22 August 1887
- m. Marie ("Babe") _____. Date and location unknown
- d. 9 March 1970 allegedly somewhere around Detroit, Michigan but the Michigan State Department of Vital Statistics responded that a death certificate could not be found under this name.

Cora May Montgomery (daughter of Eugene, son of Worthy) was the first child born to Eugene Montgomery and his third wife, Claribel Ada Parsons. She traveled east when a young woman, presumably to either visit or to live with relatives, probably her aunts Florence Kreemer and/or Ellen Cheuvront. She attended the Washington and Irving High School in Clarksburg, West Virginia for a time and it is said she also attended a college somewhere in the east, probably in West Virginia, before returning to Arkansas.

After her marriage, at age 22, to Cye Harden, she and her family lived in and around Russellville, in Pope County Arkansas until the early 1930's when they moved to Pushmataha County, Oklahoma where work could be had in the mines and on the near by farms. Their fourth child was born there and two years later died there.

May and Cye had rented a large house near the little community of Jumbo and May's brother, Myron and his bride rented a room with them, taking meals with May and Cye's family.

The two families, May's and her brother Myron's, moved to Sand Springs, Tulsa County, Oklahoma, in the late 1930's to join their sister's family. An uncle, Myron A. Parsons, financed the purchases of homes for these three families in the community of Pratt Addition just outside the small town of Sand Springs. These families remained there until the 1940's. Early in 1940, possibly the later part of 1939, May and Cye left for California and traveled as far as Phoenix, Arizona where May became ill and died. Cye returned to Oklahoma for awhile but later moved back to Arkansas, remarried and remained in Arkansas until his death in 1972.

The genealogy of this family is as follows:

Cora May Montgomery

- b. 22 May 1898 at Russellville, Pope, Arkansas
- m. 7 May 1920 in Russellville, Pope, Arkansas to Jay Cye (Sie) Harden,
son of John Faust Harden and Melia (Amelia?) Mobley.
- b. 23 December 1896
- m. a second time to Katie _____
- d. 30 August 1972 at DeValls Bluff, Prairie, Arkansas
- d. 5 January 1940 in Phoenix, Maricopa, Arizona at St. Joseph Hospital
- bur. 5 January 1940 in Phoenix, Maricopa, Arizona in the County
cemetery

Their children:

- I. Alfred Eugene Harden
 - b. 8 February 1922 in Russellville, Pope, Arkansas
 - m. abt 1944 near Ft. Benning, Georgia to Corine
("Connie:) Carpenter
- II. Jay Foster Harden
 - b. 24 May 1924 at Atkins, Pope, Arkansas
 - m. 1.) Mary Louise _____
 - 2.) _____
 - 3.) 30 April 1948 to Alene (Kelley) Phillips at
Bentonville, Benton, Arkansas
- III. Amelia Belle Harden
 - b. 17 January 1929 in Arkansas
 - m. 1.) _____ Nutt
 - 2.) _____ Farmer

3.) Darrell Wall

IV. Robert Dale Harden

b. 18 Mar 1935 at Jumbo, Pushmataha, Oklahoma

d. August 1937 at Jumbo, Pushmataha, Oklahoma

Myron Kent Montgomery (son of Eugene, son of Worthy), the second child and only son of Eugene Montgomery and Claribel Ada Parsons, was afflicted with asthma until after he was 30 years old. He often told of his mother using the plant he called Jimson Weed to ease his breathing. After his mother's death he continued to live with his father and his two younger sisters, Florence Ellen and Viola, in the house that Eugene had built when he came to Arkansas in 1897 or 1898. After the death of his father, Myron still lived in the family house. His sister, Viola, married at the end of 1925 and his sister, Florence Ellen, married in 1930 and she and her husband, Clio Thompson were now living in the family home and were still there it is believed when Myron left to go to Jumbo, Pushmataha, Oklahoma with, or to join, his older sister, Cora May and her family.

He married Bertha Lee in Jumbo, Oklahoma. These families later moved to Sand Springs, Tulsa, Oklahoma where, with financial help from an uncle, Myron A. Parsons, they all purchased homes in Pratt Addition, a small community near the small town of Sand Springs. Myron and Bertha remained there until they moved sometime in the 1940's to Hanford, California.

Myron and his family did not stay long in California but soon moved to Arkansas where he remained until his death in Prairie County, Arkansas in 1988. His widow and family were still residing in Prairie County, Arkansas in 1995.

The genealogy of this family is as follows:

Myron Kent Montgomery

b. 2 May 1901 in Russellville, Pope, Arkansas

m. Bertha Noleda Lee on 20 July 1934 in Jumbo, Pushmataha, Oklahoma - by a woman minister of the gospel

b. 30 May 1918 in Pottsville, Pope, Arkansas, the daughter of Andy Thomas Lee and Mary Elizabeth Roberds

d. 2 February 1988 at Biscoe, Prairie, Arkansas

bur. 3 February 1988 in the Biscoe Cemetery, Prairie, Arkansas

Their children:

I. Kenath Earl Montgomery

b. 11 December 1936 at Wichita Falls, Texas

d. 12 December 1936 at Wichita Falls, Texas

II. Morris Eugene Montgomery

b. 14 July 1938 in Sand Springs, Tulsa, Oklahoma

m. Birdie Peacock 24 September 1961 in Bisco, Prairie, Arkansas

III. Clara Ruth Montgomery

b. 25 August 1941 in Sand Springs, Tulsa, Oklahoma

m. 28 October 1962 to Robert Lavon Lightsey in Memphis, Shelby, Tennessee

Florence Ellen Montgomery (daughter of Eugene, son of Worthy) was the third child of Eugene Montgomery and Claribel Ada Parsons. This writer's knowledge of Florence Ellen's life is sketchy. It is assumed that she remained in her father's household until his death in 1928. She married in 1930 and she and her husband, Clio

Thompson, presumably remained in the family home and probably continued to live there until 1934 when the property was sold by the Montgomery heirs. She and Clio, who had a barber shop in Russellville, lived in, or around, Russellville until Florence died in 1940. Clio married again - to a Mrs Ethel Barnes - in Pope County, Arkansas and shortly thereafter moved to Lonoke County, Arkansas.

The genealogy of this family is as follows:

Florence Ellen Montgomery

b. 26 September 1903 in Russellville, Pope, Arkansas

m. to Johnnie Clio Thompson, the son of Virgil F. Thompson and Laura G. Keeton, in 1930 in Russellville, Pope Arkansas

b. abt 1904

m. a second time to Mrs. Ethel Barnes (had two daughters by this marriage)

d. April 1964 in England; Arkansas

bur. in the Mullberry cemetery, England, Arkansas

d. 1 June 1940 at St. Mary's Hospital in Russellville, Pope, Arkansas

bur. 3 June 1940 in Center Valley cemetery in Russellville, Pope, Arkansas

Their children:

I. Elizabeth ("Betty") Louise Thompson

b. abt 1931 in Arkansas

m. Bill Barnet

d. abt 1965 in Arkansas

II. Thelma Dean Thompson

b. abt 1933 in Arkansas

m. Lynville Morgan

d. in July 1967 at Humnoke, Arkansas

bur. in the Hamilton cemetery in Humnoke, Arkansas

III. Virgil Eugene Thompson

IV. William Walter Thompson

m. Patsy _____

Viola Eugenia Montgomery (daughter of Eugene, son of Worthy), the youngest of Eugene Montgomery and Claribel Ada Parsons' children, was born in the spring of 1908 and was named simply Viola Montgomery. When she was about 12 years old she herself chose her second name of Eugenia.

When she was ten years old she lost her mother to cancer and took over the responsibility of the household. Since her sister, Florence Ellen, did not marry until 1930 it is assumed that her work was either outside the home or in the fields or perhaps the household chores were shared. Viola's education was continued only through the 8th grade and after that she supposedly taught school somewhere in Pope County for one year.

She was an attractive young woman and a good natured person for she often told of the teasing and the jokes played on her because her birthday was April 1st - April Fools Day. She liked to sing and thoroughly enjoyed the "...all day singin' and dinner on the ground..." outings of the church.

She and Clarence Adellbert Kelley were married on Christmas Eve in 1925 and evidently lived in the Montgomery home until the birth of their first child in December of 1926. Soon after that they moved to a rather isolated community always spoken of as

"...out under the Cagle Rock...". They may have remained at this place until they moved to Beggs, Okmulgee County, Oklahoma where Adell and his brother, James William, found work on the farm of a Mr. Wilson.

While living in Beggs, Viola's father, Eugene Montgomery, came by train to visit. This was probably sometime during early summer of 1928 judging from old photographs showing a field of cotton to be about waist high but not yet balled.

It must have been shortly after this time that Viola and Adell moved to Sand Springs, Tulsa County, Oklahoma for their second child was born there in 1931. Adell had relatives living in Sand Springs and about 1932 he and his growing family moved into a house owned by one of his uncles, Gorge Gentry. Adell found work in the Cotton Mill in Sand Springs.

This family later moved into the town of Sand Springs and lived in one rented house after another until, with financial help from Viola's uncle, Myron A. Parsons, they purchased a modest home in the community of Pratt Addition just across the Arkansas river from Sand Springs in about 1936 or 1937. They remained there until 1942 when they moved to California where Adell's sister, Lucy Waits, lived in El Cajon, a small town east of San Diego.

By this time the United States had entered World War II and Adell found work with the Santa Fe Railroad and later the U. S. Navy as a civilian employee and Viola went to work in the defense plants.

Soon after the end of the war, they moved to Missouri and lived there for a brief time but then returned to California, to the San Joaquin valley and later back to the San Diego area where they remained until their deaths; Viola's in 1952 and Adell's almost 30 years later in 1981.

The genealogy of this family is as follows:

Viola Eugenia Montgomery

- b. 1 April 1908 in Russellville, Pope County, Arkansas
- m. 24 December 1925 in Russellville, Pope County, Arkansas to Clarence Adellbert Kelley, son of John Hankins Kelley and Mary Alva Rachel ("Rate") Gentry
 - b. 2 October 1905 at Dover, Pope County, Arkansas
 - d. 8 August 1981 in San Diego, San Diego County, California
 - bur. 12 August, 1981 in Glen Abbey Memorial Park, Chula Vista, San Diego County, California
- d. 24 July 1952 in Chula Vista, San Diego County, California
- bur. 28 July 1952 in Glen Abbey Memorial Park in Chula Vista, San Diego County, California

Their children:

- I. Viola Irene Kelley
 - b. 25 December 1926 in Russellville, Pope, Arkansas in the same house in which her mother had been born in the community of Center Valley, sometimes referred to as the Gum Log community.
 - m. 29 May 1946 at Waynesville, Pulaski County, Missouri to Ralph Edward Gardner, son of Cester Arthur Gardner and Cora Lee (Pierce) Stanley
 - b. 30 June 1925 in St. Louis, St. Louis County, Missouri
 - div. 15 July 1970 in San Diego County, California

II Clarence LaVerne Kelley

b. 26 July 1931 in Sand Springs, Tulsa County, Oklahoma
 m. 6 August 1960 in Las Vegas, Nevada to Victoria Guzman y Sanchez, daughter of Victoria Sanchez y _____ and _____ Cortez

div. 1987 (?) in San Diego County, California

III. Reba Evelyn Kelley

b. 12 April 1933 in San Springs, Tulsa, Oklahoma
 m. 11 August 1951 in her parents' home on "F" Street in Chula Vista, San Diego County, California to Billy Earl Burch

IV. Donald Wayne Kelley

b. 9 March 1945 in San Diego, San Diego County, California
 m. 1 December 1967 in El Centro, Imperial County, California to Ida May Dewgaw
 b. 15 March

Ethel B. Montgomery (daughter of Henry, son of Worthy) was the first child, of record, born to Henry Montgomery and Ida V. Edwards. She was born in Mineral County, West Virginia and it is believed that she lived most, and perhaps all, of her life in that county. Although very little information has been discovered about this person, there was found a record of her marriage in Mineral County to a Charles E. A. Burnap when she was 16 years old. The record gives her birth date and place, her place of residence and her parents' names. That record also states "Written consent of Ida Montgomery produced and filed." It also gives the date of the license and the date of the marriage and the name of the person who performed the ceremony.

However, in the 1910 census of Mineral County she is listed in the household of her father, Henry Montgomery, under her maiden name, Montgomery, and as a single woman with no occupation.

She does not appear, under the name of Montgomery, in the 1920 census of Mineral County, West Virginia.

The genealogy of Ethel B. Montgomery is as follows:

Ethel B. Montgomery

- b. 26 April 1886 in Mineral County, West Virginia in the town of Keyser
- m. 20 April 1902 in Keyser, Mineral County, West Virginia to Charles E. A. Burnap, son of Wesley (?) and Eliza C. Burnap (no evidence has been found of any children born of this union)
- d. aft 1910

Clem (Clemons?) E. Montgomery (son of Henry, son of Worthy), third child and second son born to Henry Montgomery and Ida V. Edwards, appears in the 1910 census of Mineral County, West Virginia in the household of his grandparents, John and Susan Edwards, along with his parents and siblings but in the 1920 census of the same county he appears as head of his own household with his wife, Anna, and a son, Clem E. Montgomery, Jr. living in Keyser at 127 Center Street. His occupation was Air Brake Repairman for the railroad.

The genealogy of this family is as follows: Clem E. Montgomery

- b. 9 March 1895 in Keyser, Mineral, West Virginia
- m. abt 1918 in Keyser, Mineral, West Virginia to Anna E. _____

L. Faye Montgomery (daughter of Henry, son of Worthy), the fourth child, second daughter of Henry Montgomery and Ida V. Edwards, was born about 1889. She first appears in the 1910 census of Mineral County, West Virginia in the town of Keyser in the household of her grandparents along with her parents and her siblings. She is 21 years old at this time and her occupation is listed as music teacher.

In the 1920 census of the same county she again appears in the household of her parents but she is now Mrs. Hugh A. Edwards. The only other member of this household in 1920 was a younger brother. Faye's occupation is again listed as music teacher.

The genealogy of this person is as follows:

L. Faye Montgomery

- b. abt 1887 in West Virginia, probably in Keyser, Mineral County
- m. sometime before 1920 to Hugh A. Edwards and probably in Mineral County, West Virginia for in the 1920 census of Mineral County, Hugh A. is listed as son-in-law to Henry Montgomery and L. Faye Edwards is shown as daughter.

Henry Bruce Montgomery (son of Henry, son of Worthy) was the youngest child of Henry Montgomery and Ida V. Edwards. He appears in the 1910 and the 1920 censuses of Mineral County, West Virginia in the town of Keyser in the household of his Grandparents (1910) and his parents (1920)

At this writing, nothing more is known about this person.

His genealogy is as follows:

- b. abt 1904 in West Virginia, probably in Keyser, Mineral County.

Vernon Montgomery (son of Lawson, son of Worthy), the first child, of record, born to Lawson Montgomery and Louisa Kight, appears in the 1880 census of Allegany County, Maryland in the town of Westport, age 10 months. At this writing, nothing more is known about this person. This family has not appeared in any of the census records searched for 1900. His father, Lawson, appears in the 1910 census of Mineral County, West Virginia but Vernon is not listed in his household nor does he appear in his own household.

His genealogy is as follows:

Vernon Montgomery

- b. 1880 in Maryland, probably in Allegany County

Leafy Montgomery (daughter of Lawson, son of Worthy) was the second and last child, of record, born to Lawson Montgomery and Louisa Kight. She appears in the 1910 census of Mineral County, West Virginia in Piedmont City in the household of her parents. She is the only child listed in that household.

In the 1920 census of that county she appears in her husband's household for she is now Mrs. John Matthews. Her father, Lawson, now widowed, is enumerated in this household. His occupation is given as Carpenter and his son-in-law's occupation is given as Electrician. They are both employed in a lumber mill.

At this writing, nothing more is known about Leafy (Montgomery) Matthews.

Her genealogy is as follows:

- b. 12 February 1893 in Piedmont, Mineral County, West Virginia
- m. bef 1920 to John W. Matthews

Marenda Montgomery (daughter of George E., son of Worthy) was the first child born to George E. (Earl?) Montgomery and Emma M. Saylor. She is found first in the 1900 census of Allegany County, Maryland at the age of three, living in her parents' household with a brother, Arthur, age 2, and a baby sister, Susie. In the 1910 census of the same county and still in the city of Cumberland but there are now five children in the family, a sister, Helen V. who is possibly the same person listed as Susie in the 1900 census and the age of Helen is the same as it would have been for Susie, and a brother Lewis H. and another sister, Naomi.

Marenda is still listed in her parents household in the 1920 census of the same county, same city and still on Frederick Street, as a young woman of 23 with a career as a stenographer for a lawyer. It is not known at this writing whether she later married or not.

Her genealogy is as follows:

Marenda Montgomery

- b. July 1896 in Maryland, probably in Allegany County

Arthur A. Montgomery (son of George E., son of Worthy), the second of the six children born to George E. Montgomery and Emma M. Saylor, first appears in the 1900 census of Allegany County, Maryland in the city of Cumberland and again in the 1910 census of the same county still in his father's household.

Arthur is found in the 1920 census of Allegany County, Maryland as the head of his own household with his wife, Luisi, and a baby daughter named Virginia L. He is a merchant dealing in "supplies". At this writing, nothing more is known of this family.

The genealogy of this family is as follows:

Arthur Montgomery

- b. abt 1898 in Maryland, probably in Allegany County
- m. bef 1920 to Luisi (or Tinsi) I. _____ who was born abt. 1897 in Maryland.

Their children:

I. Virginia L. Montgomery

- b. abt 1920 in Maryland, probably in Allegany County

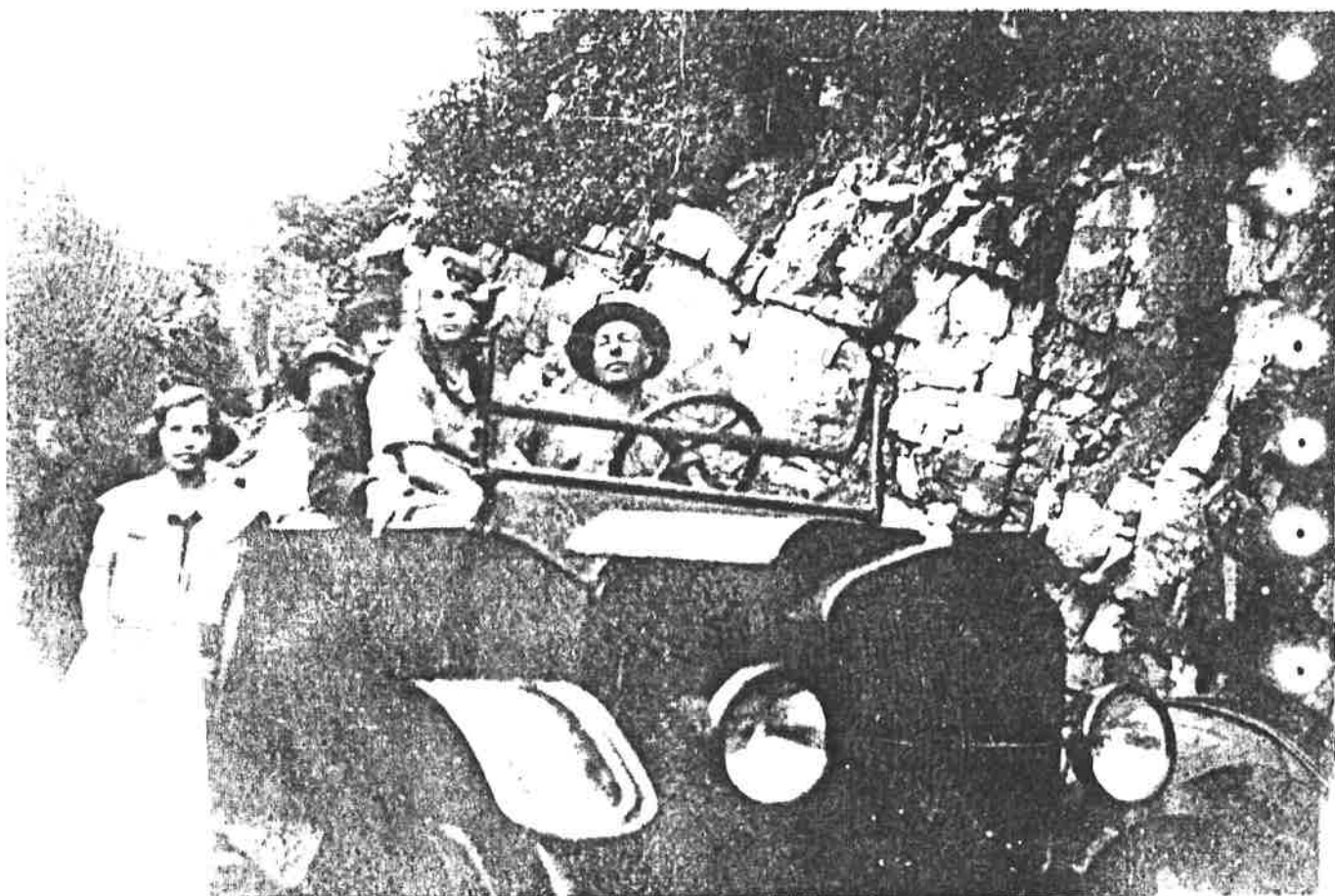

L to R: Eugene, Viola., Florence,
Nettie ?, Ruth & Charles
Montgomery



L to R: Eugene, Viola, Florence,
Nettie ? , Ruth & Charles
Montgomery

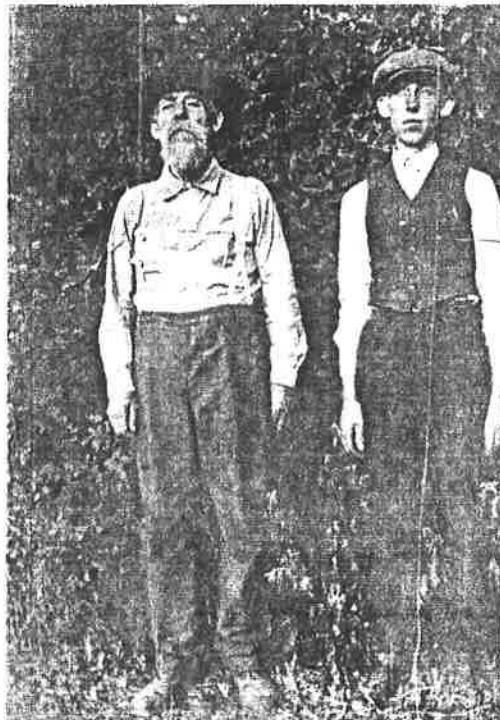

----- Eugene & Myron Kent Montgomery

Gora May Montgomery



Gora May Montgomery





Jay Cye Harden



Cora May Harden

Cora May (Montgomery) Harden



Mollie Christina (Arnold) Montgomery
(mother of Eugene Wilbur Montgomery)



Eugene Wilbur Montgomery



Marie ("Babe") Montgomery
(wife of Eugene Wilbur)



L to R: Ruth, Paul, Viola, Ward,
& Florence Montgomery



Ward Montgomery (son of Charles)



L to R: Myron Kent Montgomery (son of Eugene) & Ward Montgomery (grandson of Eugene)



L to R: Ruth, Paul, Ward Montgomery (children of Charles) & Florence Montgomery. In back is Viola Montgomery (daughters of Eugene)

4TH GENERATION

Evilyn, Gladys M., Herbert, Jr., Floyd E., Lola M. and Faye M. Montgomery (children of Herbert, son of Washington, son of Worthy) were all born in West Virginia except the first two, Evilyn and Gladys, who were born in Maryland.

The last information found on this family is in the will of Herbert Montgomery (son of Washington), filed in Harrison County, West Virginia in Vol. 18, page 312 and dated 6 October 1932. It mentions his wife, Gertrude May, his son Floyd E., a Mrs. Mary McMillan, a Mrs. Charles G. MacKell and a Mrs. Lilliburn Talkington. Presumably the last above three names are the married names of three of his daughters. There were two other daughters in this family and they are not mentioned in the will nor is his son, Herbert, mentioned. Nothing more is known by this writer concerning this family.

Walter H. and James M. Ross (sons of Mary W. ("Willie") Montgomery, daughter of Washington, son of Worthy) were, presumably, the only children born to Mary W. ("Willie") Montgomery and Martin Ross:

- I. Walter H. Ross
 - b. May 1896 in Maryland, probably in Allegany County
- II. James M. Ross
 - b. January 1899 in Maryland, probably in Allegany County

In the 1900 census of Allegany County, Maryland these two boys were listed in the household of their paternal grandparents along with their father, Martin Ross, who was listed as a widower. It is this writer's assumption that Mary "Willie" Montgomery probably died in childbirth or complications resulting from childbirth. Nothing more is known about this family at this writing.

Robert K. Montgomery (son of Robert, son of Washington, son of Worthy) was presumably the only child of Robert Montgomery and Cora B. Kight

- I. Robert K. Montgomery
 - b. abt 1908 in Maryland, probably in Allegany County

This child appears as Robert K. Montgomery in the 1910 census of Allegany County, Maryland, age 1 year and 3 months but, in the 1920 census record, of the same county, the only child listed in this family is Kenath R. Montgomery, age 11. It is this writer's assumption that Robert K. and Kenath R. are one and the same person.

Fay, Ward, Ruth and Paul Montgomery (Children of Charles H. son of Eugene, son of Worthy) and Nettie Montgomery were all born in West Virginia.

- I. Fay Montgomery
 - b. abt 1898 in West Virginia, probably Randolph County
- II. Ward Montgomery
 - b. abt 1901 in West Virginia, probably in Randolph County
- III. Ruth Montgomery
 - b. abt 1908 in West Virginia, probably in Randolph County
- IV. Paul Montgomery
 - b. aft 1910 - location unknown but probably in Randolph County, West Virginia and possibly in or near the town of Horton

Nothing is known of Fay Montgomery except that he appears in the 1900, 1910 and 1920 censuses in Charles and Nettie's household but, there are pictures of Ward, Ruth and Paul from Viola Montgomery's collection taken when the Eugene Montgomery family traveled from Arkansas to the eastern states to visit their relatives in the early

1920s. This writer has no more information at this writing concerning these grandchildren of Eugene Montgomery.

Alfred Eugene Harden (son of Cora May, daughter of Eugene, son of Worthy)

b. 8 February 1922 in Russellville, Pope, Arkansas

m. abt 1944 in Georgia somewhere near Ft. Benning to Corine ("Connie") Carpenter who was born abt 1912.

Alfred Eugene grew to be a man of average height, slightly built, with the look and coloring of his father, Cye Harden. His face long and rather narrow with sharp features. As a very young man, he served in the CCCs (Civilian Conservation Corps) and later he joined the U. S. Army. He was stationed at Ft. Benning, Georgia where he met and married "Connie" Carpenter.

At sometime during his CCC or military career, he served in Alaska for there are photographs in Viola (Montgomery) Kelley's collection which he sent to her with notations on the back of them.

To this writer's knowledge there was only one child born to Alfred and Connie Harden

I. Alfred ("Freddie") Eugene Harden, II

b. abt 1945 - location unknown

m. Katie _____ - date and location unknown. They had a son, Alfred Eugene Harden, III.

Jay Foster Harden (son of Cora May Montgomery, daughter of Eugene, son of Worthy)

b. 24 May 1924 in Atkins, Pope, Arkansas

m. 30 April 1948 in Bentonville, Benton, Arkansas to Mrs. Alene (Kelley) Phillips

Jay Foster Harden became a tall man, big boned, with face large, rather round with features some heavier than his brother's and father's; a face and eyes that smiled easily and often.

Jay worked at various occupations during his life and eventually established a business for himself. He owned a very successful vacuum cleaner sales and repair shop in the Riverside area and later in San Bernadino, California. After his retirement, he and Alene moved to Marshal, Texas where Alene had relatives.

There were two unsuccessful marriages prior to his marriage to Mrs. Alene (Kelley) Phillips and there were children of those marriages.

With this third marriage Jay Foster acquired a step-son, James Alton Phillips, who later used the name Harden. Jay and Alene had twin daughters, Sandra and Linda.

I. Linda Alene Harden

b. 17 February 1950 in Hanford, California

m. 21 November 1969 to Brent Conrad Hewel - location unknown

II. Sandra Janell Harden

b. 17 February 1950 in Hanford, California

m. 5 April 1968 to Ronald Fraker in Riverside, Riverside, California

Amelia Belle Harden (daughter of Cora May Montgomery, daughter of Eugene, son of Worthy) was most often called Belle. She was named for her two grandmothers, Melia (Mobley) Harden and Claribel Ada (Parsons) Montgomery.

Sometime after the death of her mother, she lived with her aunt's family, Viola (Montgomery) Kelley. When Viola's family moved to California, she moved with them and stayed with them for two or three years.

Belle was married three times and had three children.

I. Glenda Farmer

b. date and location unknown

II. Russell Farmer

b. date and location unknown

m. Karen _____ - date and location unknown and they have children

III. Sheila Nutt

b. date and location unknown

m. Al Murray in California - date and exact location unknown - and they have three children; Rachel, Jennifer and John

Robert Dale Harden (son of Cora May Montgomery, daughter of Eugene, son of Worthy) was the last child born to Cora May and Cy Hardin.

b. 18 March 1935 at Jumbo, Pushmataha County, Oklahoma

d. August 1937 at Jumbo, Pushmataha County, Oklahoma

Kenath Earl Montgomery (son of Myron Kent, son of Eugene, son of Worthy) was the first born of Myron Kent Montgomery and Bertha Noleda Lee.

b. 11 December 1936 at Wichita Falls, Texas

d. 12 December 1936 at Wichita Falls, Texas

Morris Eugene Montgomery (son of Myron Kent, son of Eugene, son of Worthy)

b. 14 July 1938 in Sand Springs, Tulsa County, Oklahoma

m. 24 September 1961 to Birdie Peacock in Bisco, Prairie, Arkansas and they have three or four children.

Clara Ruth Montgomery (daughter of Myron Kent, son of Eugene, son of Worthy)

b. 25 August 1941 in Sand Springs, Tulsa, Oklahoma

m. 28 October 1962 in Memphis, Shelby, Tennessee to Robert Lavon Lightsey. They have three children.

I. Robert Glenn Lightsey

m. Tanya _____ and they have two children

II. Phillip Kent Lightsey

m. Josette _____ and they have one child

III. Pamela Lightsey

m. 28 December 1995 to James Chandler

Elizabeth Louise Thompson (daughter of Florence Ellen Montgomery, daughter of Eugene, son of Worthy) was the oldest of the four children born to Florence Ellen Montgomery and Johnnie Clio Thompson:

b. aft 1940 in Russellville, Pope, Arkansas

m. Billy Linn Barnett 14 October 1952 in Arkansas, probably in Lonoke County and they had four children

I. Billy Barnett

b. about 1955 in Arkansas

- II. Johnny Barnett
 - b. about 1956 in Arkansas
- III. Luann Barnett
 - b. about 1959 in Arkansas
- IV. Linda Barnett
 - b. about 1960 in Arkansas
- d. bef 1967 in Arkansas, probably in Lonoke County of Bright's disease

Thelma Dean Thompson (daughter of Florence Ellen Montgomery, daughter of Eugene, son of Worthy) was the second child and second daughter of Florence and Clio Thompson

- b. abt 1933 in Russellville, Pope, Arkansas
- m. Lynville Morgan abt 1955, probably in Lonoke County, Arkansas and had four children
 - I. Vicki Lynn Morgan
 - b. about 1956 in Arkansas
 - II. Ronald Wayne Morgan
 - III. Laura Lee Morgan
 - b. about 1957
 - IV. Anita Ellen Morgan
- d. July 1967 in Humnoke, Arkansas of Bright's disease
- bur. in the Hamilton cemetery in Humnoke, Arkansas

Virgil Eugene Thompson (son of Florence Ellen Montgomery, daughter of Eugene, son of Worthy) was the first son born to this family.

- b. aft 1933 in Russellville, Pope, Arkansas
- m. two times but names, dates and locations are unknown

William Walter Thompson (son of Florence Ellen Montgomery, daughter of Eugene, son of Worthy) was the second son and fourth child in this family.

- b. bef 1940 in Russellville, Pope, Arkansas
- m. Patsy _____ - date and location not known and they have two children.

Three of the above children of Florence Montgomery, and possibly the fourth, inherited the family kidney disease known as Bright's Disease. Florence Ellen (Montgomery) Thompson and her sister, Viola Eugenia (Montgomery) Kelley both died of this disease as did Florence Ellen's daughters, Elizabeth Louise and Thelma Dean, William Thompson had a kidney transplant in 1984 and has survived (as of 1995) in relatively good health. It is not known by this writer if Virgil Eugene Thompson is afflicted with the disease.

Viola Irene Kelley (daughter of Viola Eugenia Montgomery, daughter of Eugene, son of Worthy) is the oldest child of Viola Montgomery and Clarence Adellbert Kelley and, except for legal purposes, has seldom used the name of Viola.

She was born in the little town of Russellville, Arkansas but, before her first birthday, her family moved to Beggs, Okmulgee County, Oklahoma and before she started school the family moved to the small town of Sand Springs in Tulsa County, Oklahoma where her father's relatives were living.

She began school at the Central School in Sand Springs and attended various other elementary schools in the town of Sand Springs as the family moved from one rented home to another until the late 1930's when the family purchased a home in a development called Pratt's Addition just outside the town. There she attended the Limestone rural school through the 8th grade and then the Sand Springs High School until 1942 when the family moved to San Diego, California and graduated from San Diego High School in 1944

Her genealogy is as follows:

Viola Irene Kelley (daughter of Viola E. Montgomery, daughter of Eugene, son of Worthy)

- b. 25 December 1926 in Russellville, Pope, Arkansas
- m. 29 May 1946 in Waynesville, Pulaski, Missouri to Ralph Edward Gardner son of Chester Arthur Gardner and Cora Lee Pierce
- div. 1970 in San Diego, San Diego, California

Their children:

I. Michael Edward Gardner

- b. 3 July 1947 in San Diego, San Diego, California
 - m. 1.) 22 November 19__ at the Fletcher Hills Presbyterian Church in El Cajon, San Diego, California
 - I. Taara Lynn Gardner
 - b. 12 November 1971 in San Diego, San Diego, California
 - m. 20 July 1991 to John Arnold
 - div. 1993 in San Diego, San Diego, California
 - II. Zackory Lyle Gardner
 - b. 5 November 1976 in San Diego, San Diego, California
- (divorced - San Diego County, California)
- 2.) 5 December 1987 to Carol Frances Brooker in Balboa City Park, San Diego, San Diego, California

II. Kathleen Loretta Gardner

- b. 27 September 1949 in San Diego, San Diego, California
- m. 1.) Rick Moranville at Torrey Pines State Park in Del Mar, San Diego, California (divorced - San Diego County, California)
- 2.) James Pool on 31 December 19__ in Las Vegas, Nevada (divorced - San Diego County, California)
- 3.) Bernard Owen 20 August 1988 in South Lake Tahoe, California

III. Adelle Eugenia Gardner

- b. 13 February 1956 in Redwood City, San Mateo, California
- m. 1.) Mark Stanton 16 April 1976 in La Mesa, San Diego, California (divorced - San Diego County, California)
- 2.) Daniel Stoneman in 1985 in Las Vegas, Nevada (divorced in 1985 - San Diego County, California)
- 3.) Rodney Eugene Clark on 7 September 1985 in Santee, San Diego, California (divorced 1992 - Grove, Oklahoma)

Clarence LaVerne Kelley (son of Viola E. Montgomery, daughter of Eugene, son of Worthy) is the second child and first son of Viola Montgomery and Adell Kelley.

He is a man of slight build, fair complexion, blue eyes and light brown, curly hair. He attended the Limestone rural, two-room school in the community of Limestone. His family had purchased a home just outside the small town of Sand Springs, Oklahoma in the development of Pratt's Addition. He continued to attend the Limestone school until the family moved to San Diego County, California. Where he attended the El Cajon Elementary school in the town of El Cajon, east of San Diego, for a short time until the family moved into city of San Diego. He graduated from Point Loma High School in 1949.

While still in Junior High School, he obtained work selling newspapers on the military bases in San Diego, using public transportation and his bicycle to go to and from work and school. Immediately after graduating from High School he went to work for Rohr Industries and continued to work there until his retirement with the exception of his tour of duty in the U. S. Army during the Korean War.

His genealogy is as follows:

- b. 26 July 1931 in Sand Springs, Tulsa, Oklahoma
- m. 8 August 1960 in Reno, Nevada to Victoria Guzman y Sanchez of Guadalajara, Mexico, daughter of Victor Guzman and Victoria Sanchez y

I. Andrew LaVerne Kelley

- b. 18 May 1961 at National City, San Diego, California
- m. 1.) Shannon Strickland and they had one child, a daughter, named Breanna
- 2.) Lisa _____

II. Eugenia Lynette Kelley

- b. 18 December 1962 in National City, San Diego, California
- d. 30 June 1963 in San Diego, San Diego, California
- bur. July 1963 in Ft. Rosecrans Military Cemetery in San Diego, San Diego, California

Reba Evelyn Kelley (daughter of Viola E. Montgomery, daughter of Eugene, son of Worthy) was the third child in Viola and Adell Kelley's family.

She, like her older brother and sister, attended the Limestone School in the rural community of that name situated just outside the town of Sand Springs, Oklahoma. When the family moved to the San Diego area she attended school for a short time in El Cajon until the family moved into the city of San Diego. She too, graduated from Point Loma High School, in 1950.

Later, after her marriage and after her children were born, she attended and graduated from San Diego State College (now San Diego State University) in 1963. She made her career in teaching in the elementary grades. First, on the island of Guam, where her husband was stationed with the U. S. Navy and later in the La Mesa - Spring Valley School District in San Diego County, California.

Her genealogy is as follows:

Reba Evelyn Kelley

- b. 12 April 1933 in Sand Springs, Tulsa, Oklahoma
- m. 11 August 1951 in Chula Vista, San Diego, California to Billy Earl Burch and they have three children.

I. Linda Jean Burch

b. 11 May 1952

m. 9 September 1972 in San Diego, San Diego, California to Raymond Necochea and they have two children; Gavin Nathaniel and Bryce Matthew.

II. Mitchell Lee Burch

b. 31 October 1954 in San Diego, San Diego, California

m. 21 August 1976 in San Diego, San Diego, California to Nancy Kay Bryant and they have two children; Meredith Felice and Lindsay Leigh.

III. Robert Allen Burch

b. 23 January 1955 in Bremerhaven, Germany

m. 27 September 1975 in San Diego, San Diego, California to Victoria Lynn Wylie and they have three children; Jessica Nicole, Kristin Jeannette and Katrina Lynn.

Donald Wayne Kelley (son of Viola Eugenia Montgomery, daughter of Eugene, son of Worthy) was the youngest child born to Viola and Adell.

He began his school career in the elementary schools in Chula Vista and Imperial Beach, San Diego County, California and later in the San Diego City School District, graduating from Lincoln High School. He attended San Diego State College for a short time after High School until he joined the U. S. Army. After his military tour of duty in Vietnam, he attended Grossmont Community College and San Diego State followed by attendance at non-public schools offering special studies, graduating from National University and has gone on to make a successful career in computer sciences.

His genealogy is as follows:

Donald Wayne Kelley

b. 9 March 1945 in San Diego, San Diego, California

m. 1 December 1967 in El Centro, Imperial, California to Ida May Dewgaw. They have no children but have adopted Ida May's grandson, David Rowe

Clem (Clemons) E. Montgomery (son of Clem E., son of Henry, son of Worthy) was, in 1920, the only child of Clem E. and Anna E. Montgomery. The only record that has been located at the time of this writing was in the 1920 census of Mineral County, West Virginia.

His genealogy (so far as it is known) is as follows:

Clem (Clemons?) E. Montgomery

b. abt 1918 in West Virginia, probably in Mineral County and probably in the town of Keyser

Emily, Josephine and William Montgomery (Children of James W., son of William, son of Worthy) were born of the marriage of James W. and Maud Montgomery - Emily, about 1914, Josephine about 1918 and William about 1919. According to the 1920 census of Allegany County, Maryland, they were all born in Maryland and it is this writer's assumption that they were all probably born in Allegany County.

Nothing more is known, at the time of this writing, about any of these children.

Virginia L. Montgomery (daughter of Arthur A., son of George E, son of Worthy) was the only child listed in the 1920 census of Allegany County, Maryland in the household of Arthur A. and Luisi (?) Montgomery. She was listed as being two months old at the time of the census enumeration and that she was born in Maryland. At this writing, that is the only record that has been found regarding this person.



L to R-front row: Birdie (Peacock)
Montgomery, Bertha (Lee)
Montgomery, Clara Ruth
(Montgomery) Lightsey, Kenneth,
Terry holding daughter Patricia, &
her husband, David Young,
L to R - back row: Billy, and
Morris Eugene Montgomery



Clara Ruth Montgomery

Thelma Dean & Elizabeth Louise
Thompson with their father Johnnie
Clio Thompson

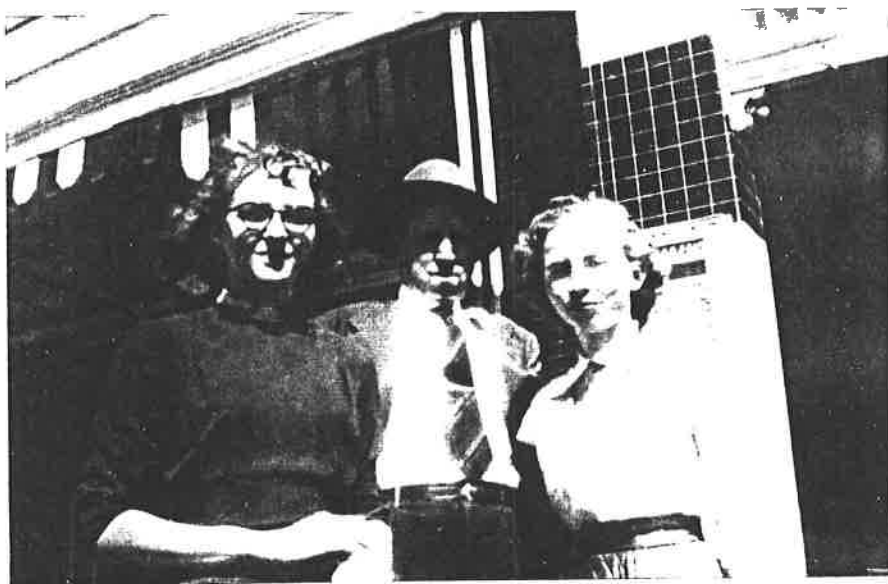



Lightsey Family
Front: Clara Ruth (Montgomery) &
Robert Lavon L.
Back: Phillip Kent, Robert Glen,
& Pamela

5TH GENERATION

Alfred Eugene Harden II (son of Alfred Eugene I, son of Cora May Montgomery, dau. of Eugene, son of Worthy)

b. abt 1945

m. Katie _____ and they have a son, Alfred Eugene Harden, III

Linda Alene Harden (daughter of Jay Foster Harden, son of Cora May Montgomery, daughter of Eugene, son of Worthy)

b. 17 February 1950 in Hanford, California

m. Brent Conrad Hewel 21 November 1969 in Riverside, Riverside, California and they have children

Sandra Janell Harden (daughter of Jay Foster, son of Cora May Montgomery, daughter of Eugene, son of Worthy)

b. 17 February 1950 in Hanford, California

m. Ronald Fraker 5 April 1968 in Riverside, Riverside, California

I. Michael Jay Fraker

b. 2 August 1970 in Riverside, Riverside, California

II. Jennefer Dawn Fraker

b. 11 July 1972 in Riverside, Riverside, California

Glenda Farmer (daughter of Amelia Belle Harden, daughter of Cora May Montgomery, daughter of Eugene, son of Worthy)

Russell Farmer (son of Amelia Belle Harden, daughter of Cora May Montgomery, daughter of Eugene, son of Worthy)

m. Karen _____ and they have a son named Matthew

Sheila Nutt (daughter of Amelia Belle Harden, daughter of Cora May Montgomery, daughter of Eugene, son of Worthy)

m. Al Murrey in California - date and location unknown

I. Jennefer Murrey

II. Rachel Murrey

III. John Murrey

June P. (Patricia?) Montgomery (daughter of Morris Eugene Montgomery, son of Myron Kent, son of Eugene, son of Worthy)

Terry Montgomery (daughter of Morris Eugene, son of Myron Kent, son of Eugene, son of Worthy)

m. David Young and they have one child

William (aka "Billy") Eugene Montgomery (son of Morris Eugene, son of Myron Kent, son of Eugene, son of Worthy)

Kenneth Myron Bruce Montgomery (son of Morris Eugene, son of Myron Kent, son of Eugene, son of Worthy)

Robert Glen Lightsey (son of Clara Ruth Montgomery, daughter of Myron Kent, son of Eugene, son of Worthy)

m. Tanya _____ and they have two children

Philip Kent Lightsey (son of Clara Ruth Montgomery, daughter of Myron Kent, son of Eugene, son of Worthy)

m. Josette _____ and they have one child, Philip Joshua

Pamela Lightsey (daughter of Clara Ruth Montgomery, daughter of Myron Kent, son of Eugene, son of Worthy)

m. 28 December 1995 to James Chandler, probably in Biscoe, Prairie, Arkansas

Billy Barnett (son of Elizabeth Louise Thompson, daughter of Florence Ellen Montgomery, daughter of Eugene, son of Worthy) was the oldest child of Elizabeth and Billy Linn Barnett

b. abt 1955, probably in Lonoke County, Arkansas

Johnny Barnett (son of Elizabeth Louise Thompson, daughter of Florence Ellen Montgomery, daughter of Eugene, son of Worthy) was the second child and second son of Elizabeth and Billy Barnett

b. abt 1956, probably in Lonoke County, Arkansas

Luann Barnett (daughter of Elizabeth Louise Thompson, daughter of Florence Ellen Montgomery, daughter of Eugene, son of Worthy) was the third child and first daughter of Elizabeth and Billy Barnett.

b. abt 1959 in Arkansas, probably in Lonoke County.

Linda Barnett (daughter of Elizabeth Louise Thompson, daughter of Florence Ellen Montgomery, daughter of Eugene, son of Worthy) was the last child and second daughter of Elizabeth and Billy Barnett.

b. abt 1960 in Arkansas, probably in Lonoke County

Vicki Lynn Morgan (daughter of Thelma Dean Thompson, daughter of Florence Ellen Montgomery, daughter of Eugene, son of Worthy).

b. abt 1956 in Arkansas, probably in Lonoke County

Ronald Wayne Morgan (son of Thelma Dean Thompson, daughter of Florence Ellen Montgomery, daughter of Eugene, son of Worthy)

Laura Lee Morgan (daughter of Thelma Dean Thompson, daughter of Florence Ellen Montgomery, daughter of Eugene, son of Worthy)

b. abt 1957 in Arkansas, probably in Lonoke County

Anita Ellen Morgan (daughter of Thelma Dean Thompson, daughter of Florence Ellen Montgomery, daughter of Eugene, son of Worthy)

Tracy Thompson (daughter of William Walter Thompson, son of Florence Ellen Montgomery, daughter of Eugene, son of Worthy)

m. _____ Mock

"Buddy" Thompson (son of William Walter Thompson, son of Florence Ellen Montgomery, daughter of Eugene, son of Worthy)

Michael Edward Gardner (son of Viola Irene Kelley, daughter of Viola Eugenia Montgomery, daughter of Eugene, son of Worthy)

b. 3 July 1947 in San Diego, San Diego, California

m. 1.) 23 November 19__ in El Cajon, San Diego, California to Cheryl Cyd Pruett, daughter of Lyle and Barbara (Fairchild) Pruett

2.) 5 December 1987 in San Diego, San Diego, California to Carol Frances Brooker

Kathleen Loretta Gardner (daughter of Viola Irene Kelley, daughter of Viola Eugenia Montgomery, daughter of Eugene, son of Worthy)

b. 27 September 1949 in San Diego, San Diego, California

m. 1.) Rick Moranville

2.) James Pool in Nevada on 31 December 19__

3.) Bernard Owen at Lake Tahoe, California on 20 August, 1988

Adelle Eugenia Gardner (daughter of Viola Irene Kelley, daughter of Viola Eugenia Montgomery, daughter of Eugene, son of Worthy)

b. 13 February 1956 in Redwood City, San Mateo, California

m. 1.) Mark Stanton on 16 April 1976 in La Mesa, San Diego, California

2.) Daniel Stoneman in Las Vegas, Nevada in 1985

3.) Rodney Eugene Clark on 7 September 1985 in Santee, San Diego, California

Andrew LaVerne Kelley (son of Clarence LaVerne, son of Viola Eugenia Montgomery, daughter of Eugene, son of Worthy)

b. 18 May 1961 in National City, San Diego, California

m. 1.) Shannon Strickland on 9 October 1983 in Chula Vista, San Diego, California

2.) Lisa _____

Eugenia Lynette Kelley (daughter of Clarence LaVerne, son of Viola Eugenia Montgomery, daughter of Eugene, son of Worthy)

b. 18 December 1962 in National City, San Diego, California

d. 30 June 1963 in San Diego, San Diego, California

bur. July 1963 in San Diego, San Diego, California in the National Cemetery, Ft. Rosecrans, on Point Loma

Linda Jean Burch (daughter of Reba Evelyn Kelley, daughter of Viola Eugenia Montgomery, daughter of Eugene, son of Worthy)

b. 11 May 1952 in San Diego, San Diego, California

m. 9 September 1972 to Raymond Necochea in San Diego, San Diego, California

Mitchell Lee Burch (son of Reba Evelyn Kelley, daughter of Viola Eugenia Montgomery, daughter of Eugene, son of Worthy)

b. 31 October 1954 in San Diego, San Diego, California

m. 21 August 1976 in San Diego, San Diego, California to Nancy Kay Bryant

Robert Allen Burch (son of Reba Evelyn Kelley, daughter of Viola Eugenia Montgomery, daughter of Eugene, son of Worthy)

b. 23 January 1955 in Bremmerhaven, Germany

m. 27 September 1975 in San Diego, San Diego, California to Victoria Lynn Wiley

6TH GENERATION

Alfred Eugene Harden, III (son of Alfred Eugene, II, son of Alfred Eugene, I, son of Cora May Montgomery, daughter of Eugene, son of Worthy)

Bennie Harden (son of Alfred Eugene, II, son of Alfred Eugene, I, son of Cora May Montgomery, daughter of Eugene, son of Worthy)
died young

Michael Jay Fraker (son of Sandra Janell Harden, daughter of Jay Foster Harden, son of Cora May Montgomery, daughter of Eugene, son of Worthy)
b. 2 August 1970 in Riverside, Riverside, California

Jennefer Dawn Fraker (daughter of Sandra Janell Harden, daughter of Jay Foster Harden, son of Cora May Montgomery, daughter of Eugene, son of Worthy)
b. 11 July 1972 in Riverside, Riverside, California

John Murray (son of Sheila Nutt, daughter of Amelia Belle Harden, daughter of Cora May Montgomery, daughter of Eugene, son of Worthy) was married (now divorced) and has one daughter, LeAndra Michelle Murray, b. in May, 1992

Rachel Murray (daughter of Sheila Nutt, daughter of Amelia Belle Harden, daughter of Cora May Montgomery, daughter of Eugene, son of Worthy) was married (now divorced) and has one son, Andrew Ray Brewer.

Jennifer Murray (daughter of Sheila Nutt, daughter of Amelia Belle Harden, daughter of Cora May Montgomery, daughter of Eugene, son of Worthy)

Patricia Jan Young (daughter of Terry Montgomery, daughter of Morris Eugene, son of Myron Kent, son of Eugene, son of Worthy)
b. 19 December 1989

Melinda Suzanne Young (daughter of Terry Montgomery, daughter of Morris Eugene, son of Myron Kent, son of Eugene, son of Worthy)
b. 4 October 1992

Taara Lynn Gardner (daughter of Michael Edward Gardner, son of Viola Irene Kelley, daughter of Viola Eugenia Montgomery, daughter of Eugene, son of Worthy)
b. 12 November 1971 in San Diego, San Diego, California
m. 20 July 1991 to John Arnold in El Cajon, San Diego, California (now divorced)

Zackory Lyle Gardner (son of Michael Edward Gardner, son of Viola Irene Kelley, daughter of Viola Eugenia Montgomery, daughter of Eugene, son of Worthy)
b. 5 November 1976 in San Diego, San Diego, California

Cole Michael Gardner (adopted son of Michael Edward Gardner and Carol Frances Brooker. The adoption was finalized 24 June 1992)
b. 6 August 1988 in San Diego, San Diego, California

Breana Kelley (daughter of Andrew LaVerne, son of Clarence LaVerne, son of Viola Eugenia Montgomery, daughter of Eugene, son of Worthy)

Gavin Nathaniel Necochea (son of Linda Jean Burch, daughter of Reba Evelyn Kelley, daughter of Viola Eugenia Montgomery, daughter of Eugene, son of Worthy)

- b. 26 October 1974 in San Diego, San Diego, California
- b. 26 October 1974 in San Diego, San Diego, California

Bruce Matthew Necochea (son of Linda Jean Burch, daughter of Reba Evelyn Kelley, daughter of Viola Eugenia Montgomery, daughter of Eugene, son of Worthy)

- b. 7 May 1978 in San Diego, San Diego, California

Meredith Felice Burch (daughter of Mitchell Lee, son of Reba Evelyn Kelley, daughter of Viola Eugenia Montgomery, daughter of Eugene, son of Worthy)

- b. 7 September 1980 in San Diego, San Diego, California

Lindsey Leigh Burch (daughter of Mitchell Lee, son of Reba Evelyn Kelley, daughter of Viola Eugenia Montgomery, daughter of Eugene, son of Worthy)

- b. 11 September 1984 in San Diego, San Diego, California

Jessica Nicole Burch (daughter of Robert Allen, son of Reba Evelyn Kelley, daughter of Viola Eugenia Montgomery, daughter of Eugene, son of Worthy)

- b. 31 August 1978 in San Diego, San Diego, California

Kristen Jeanette Burch (daughter of Robert Allen, son of Reba Evelyn Kelley, daughter of Viola Eugenia Montgomery, daughter of Eugene, son of Worthy)

- b. 9 June 1980 in San Diego, San Diego, California

Katrina Lynn Burch (daughter of Robert Allen, son of Reba Evelyn Kelley, daughter of Viola Eugenia Montgomery, daughter of Eugene, son of Worthy)

- b. 15 September 1985 in San Diego, San Diego, California

David (Rowe) Kelley (adopted son of Ida May (Dewgaw) and Donald Wayne Kelley) (son of Sharon (Thompson) Rowe, daughter of Ida May Dewgaw)

- b. 1971 in San Diego, San Diego, California